

## 2019 Beaumont Pathology Seminar Diagnostic Concepts in Genitourinary and Gynecologic Pathology

This conference will focus on providing pathologists, gynecologists, urologists, and oncologists knowledge, practice-based learning and evidence-based guidelines on the diagnosis, prognosis and treatment of genitourinary and gynecologic lesions and tumors.

The seminar provides significant opportunities for professional education, networking and resource building. You should strongly consider attending if you are a clinician or pathologist involved in genitourinary or gynecologic diagnostics or treatment. We are pleased to bring you these excellent educational opportunities at modest registration fees, thanks to our commercial exhibitors.

Continental breakfast, lunch and break refreshments will be provided. Exhibits will be open, where you can learn of new products and services available to enhance your practice.

WE HOPE YOU WILL JOIN US.

### Target audience

We welcome all physicians interested in this fast-paced specialty of laboratory medicine. This year's seminar is focused on genitourinary and gynecologic pathology and geared toward:

- pathologists
- gynecologists
- urologists
- oncologists

We are able to bring you these excellent educational opportunities at a modest registration fee, thanks to our commercial exhibitors. We hope you will make the time to join us.

### Sponsoring institution

This seminar is sponsored by the department of Pathology and Laboratory Medicine at Beaumont, Royal Oak.

### Objectives

Upon completion of this conference, attendees can expect to achieve the following overall objectives:

- recognize the histopathology of uncommon bladder lesions and ovarian tumors
- discuss the importance of immunohistochemical stains and molecular studies for diagnosis, prognosis and treatment of genitourinary and gynecologic lesions
- integrate morphologic patterns and ancillary studies based on current evidence-based practice guidelines in gynecologic and genitourinary pathology
- appraise future considerations and issues based on research activities and clinical needs

### Accreditation and credit

Accreditation: Beaumont Health is accredited by the Accreditation Council for Continuing Medical Education (ACCME) to provide continuing medical education for physicians.

**Credit\*:** Beaumont Health designates this live activity for a maximum of 6.25 *AMA PRA Category 1 Credits™*. Physicians should claim only the credit commensurate with the extent of their participation in the activity.

\*Number of credits subject to change

Successful completion of this CME activity, which includes participation in the evaluation component, enables the participant to earn up to 6.25 points toward the American Board of Pathology (ABPath) Maintenance of Certification (MOC) Self-Assessment Module (SAM). Participants will earn MOC points equivalent to the amount of CME credits claimed for the activity. It is the CME activity provider's responsibility to submit participant completion information to ACCME for the purpose of granting ABPath MOC credit.



NON-PROFIT ORG  
U.S. POSTAGE  
PAID  
PERMIT NO 404  
ROYAL OAK  
MICHIGAN

# Beaumont

Beaumont Service Center  
26901 Beaumont Blvd., 3D, Site 433  
Southfield, MI 48033

2019 Beaumont Pathology Seminar  
**Diagnostic Concepts  
in Genitourinary and  
Gynecologic Pathology**

**SATURDAY, SEPT. 7**  
Somerset Inn • Troy

**GENERAL INFORMATION:**  
beaumontlaboratory.com/pathology-seminar  
**REGISTRATION ONLINE VIA CME CLOUD:**  
beaumont.cloud-cme.com/pathology-seminar2019

*This seminar is sponsored by the department  
of Pathology and Laboratory Medicine at  
Beaumont, Royal Oak*

P12578e1\_21287\_061319

BEAUMONT LABORATORY

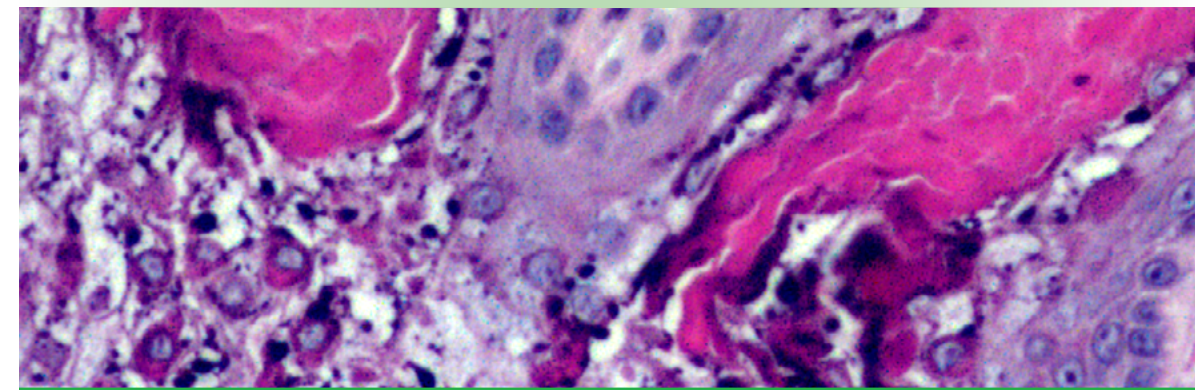

## 2019 Beaumont Pathology Seminar Diagnostic Concepts in Genitourinary and Gynecologic Pathology

**SATURDAY, SEPT. 7**  
Somerset Inn • Troy, Michigan

*This conference will focus on providing pathologists, gynecologists, urologists, and oncologists knowledge, practice-based learning and evidence-based guidelines on the diagnosis, prognosis and treatment of genitourinary and gynecologic lesions and tumors.*

**GENERAL INFORMATION:**  
**beaumontlaboratory.com/pathology-seminar**

**REGISTRATION ONLINE VIA CME CLOUD:**  
**beaumont.cloud-cme.com/pathology-seminar2019**

*This seminar is sponsored by the department of Pathology and Laboratory Medicine at Beaumont, Royal Oak.*

# Beaumont

# 2019 Beaumont Pathology Seminar – Diagnostic Concepts in Genitourinary and Gynecologic Pathology

## Seminar location and hotel accommodations

Somerset Inn  
2601 W. Big Beaver Road  
Troy, MI 48084

Toll Free..... 800-228-8769  
Phone ..... 248-643-7800  
Website ..... somersetinn.com

On-site registration will be held in the Somerset Ballroom foyer, located inside the north entrance.

Registration hours are:  
Saturday, 7:15 a.m. to 4:00 p.m.

Free parking is available at the Somerset Inn. For driving instructions, please check the website above.

Rooms are being held for symposium participants until Friday, Aug. 23.

Room Rates	Tower	Executive Wing
Singles	\$119*	\$139*
Doubles	\$119*	\$139*

\*Add 13.3% tax

Please state "Beaumont Pathology Seminar" when making reservations.

## Ground transportation

Transportation service to/from the airport to/from Somerset Inn is available through:

**Birmingham Transportation**  
248-901-4600 (\$78 one way)

**Metro Car**  
800-456-1701 (\$85 one way)

**Michigan Green Cars**  
248-714-0566 (\$67 one way)

**Note:** For airport pickup there is a surcharge of typically \$10. Prices were quoted at the time of publication, and rates are subject to change at any time. Uber and Lyft are noted to be around \$55, but depend on the time of day.

## Faculty

**Robert Henry Young, M.D.**  
Pathologist, Massachusetts General Hospital  
Subspecialty Head, Gynecologic Pathology and  
Emeritus Head, Genitourinary Pathology services  
Robert E. Scully Professor of Pathology,  
Harvard Medical School

**Mahul B. Amin, M.D.**  
Professor and Chairman  
UTHSC Gerwin, Chair for Cancer Research,  
Department of Pathology and Laboratory Medicine  
Professor of Urology, University of Tennessee Health  
Sciences, Knoxville  
Medical Director, Pathology Laboratories, Methodist  
University Hospital, Memphis

Editor-in-Chief, AJCC Cancer Staging System,  
8th Edition  
Editor-in-Chief, Advances in Anatomic Pathology

**Mitual Amin, M.D.**  
System Medical Chief, Anatomic Pathology  
Beaumont, Royal Oak  
Professor, OUWB School of Medicine

**Laura Walters, M.D.**  
Staff Pathologist, Beaumont Troy

## Planning committee

Department of Pathology and Laboratory  
Medicine Beaumont, Royal Oak

## Course Director

**Vaishali Pansare, M.D.**  
Chief of Pathology, Beaumont, Grosse Pointe and Troy  
System Medical Chief, Outreach-Beaumont Laboratory  
Associate Professor, OUWB School of Medicine

## Committee Members

**Barbara S. Ducatman, M.D.**, Chief, Pathology  
Service Line, Beaumont Health; Chair, Pathology  
and Laboratory Medicine, Beaumont, Royal Oak,  
Professor, OUWB School of Medicine

**Mitual Amin, M.D.**, System Medical Chief, Anatomic  
Pathology; Professor, OUWB School of Medicine

**Kurt Bernacki, M.D.**, Pathologist, Anatomic Pathology  
**Sam Slattery, M.B.A.**, Director, Sales & Marketing,  
Beaumont Reference Laboratory

**Nancy Ramirez, M.S.**, MLS(ASCP)CM SHCM,  
Education Programs Manager, Program Director,  
School of Medical Laboratory Science

**Heidi Gorske, B.S.**, Secretary, Education Programs,  
Clinical Pathology, Royal Oak

**Matt Boring, B.A.**, Process Support Analyst,  
Beaumont Reference Laboratory

## BEAUMONT LABORATORY

## SCHEDULE • SATURDAY, SEPT. 7, 2019

7:15-8 a.m.	Registration and continental breakfast (Salon A and B)
8-8:05 a.m.	<b>Opening remarks</b>
8:05-9:05 a.m.	<b>Ovarian Tumors: Selected problems in differential diagnosis</b> Robert Henry Young, M.D., Senior Genitourinary & Gynecological Pathologist Massachusetts General Hospital, Boston
9:05-10:05 a.m.	<b>Prostate Carcinoma</b> Mahul B. Amin, M.D., Medical Director, Pathology Laboratories, Methodist University Hospital, Memphis; Professor of Urology, University of Tennessee Health Sciences, Knoxville
10:05-10:30 a.m.	Break (exhibits open)
10:30-11:30 a.m.	<b>Testicular Tumors: An update</b> Robert Henry Young, M.D., Senior Genitourinary & Gynecological Pathologist Massachusetts General Hospital, Boston
11:30 a.m. to 12:30 p.m.	Luncheon & Vendor Exhibits (in Salon A & B)
12:30-1:15 p.m.	Corporate Workshop*
1:30-2:30 p.m.	<b>Renal Cell Carcinomas</b> Mahul B. Amin, M.D., Medical Director, Pathology Laboratories, Methodist University Hospital, Memphis; Professor of Urology, University of Tennessee Health Sciences, Knoxville
2:30-3 p.m.	Break (in exhibit hall)
3-3:30 p.m.	<b>Yolk Sac Tumor: Arguably the most remarkable human neoplasm</b> Robert Henry Young, M.D.
3:30-4:15 p.m.	<b>Penile Pathology: Classification and staging updates</b> Mahul B. Amin, M.D.
4:15-5:15 p.m.	<b>Case Presentations</b> • Robert Henry Young, M.D. • Mahul B. Amin, M.D. and Mitual Amin, M.D. • Laura Walters, M.D.
5:15 p.m.	<b>Final remarks</b>

\*The corporate workshop is not endorsed by Beaumont Health and is not part of the CME activity.

## Disclosure information

All speakers have been asked to disclose any relevant relationships they may have with commercial companies. The presence or absence of relationships, as well as off-label discussion of products, will be disclosed at the time of the meeting.

**To be more environmentally responsible: No printed presentation materials will be provided.** Handouts approved by speakers may be available for download from the Beaumont CME cloud app at: [beaumont.cloud-cme.com/pathology-seminar2019](http://beaumont.cloud-cme.com/pathology-seminar2019)

## REGISTER ONLINE

[beaumont.cloud-cme.com/pathology-seminar2019](http://beaumont.cloud-cme.com/pathology-seminar2019)

Fees: Registration fee includes a continental breakfast, lunch and break refreshments plus CME/MOC credits.	Early Bird Rate On or before 8/9/19	Regular Rate 8/10/19–8/30/19 onsite
M.D./D.O./Ph.D	<input type="checkbox"/> \$125	<input type="checkbox"/> \$150
Resident/Fellow	<input type="checkbox"/> \$75	<input type="checkbox"/> \$100

## REGISTRATION FORM • 2019 Beaumont Pathology Seminar

Name/degree/credentials \_\_\_\_\_

Organization \_\_\_\_\_

Department \_\_\_\_\_

Street address \_\_\_\_\_

City \_\_\_\_\_

State/province \_\_\_\_\_ ZIP \_\_\_\_\_ Country \_\_\_\_\_

Phone \_\_\_\_\_ Fax \_\_\_\_\_

Email \_\_\_\_\_

Registrations must be received by **Friday, Aug. 30**. After that date, registrations will only be accepted onsite, at the meeting's registration desk. Payment by check or credit card; cash not accepted. For help with registration, contact: Rebecca Kirk at 947-522-1840 or email [rebecca.kirk@beaumont.org](mailto:rebecca.kirk@beaumont.org).

Cancellations or refund requests must be received by **Aug. 30**. A **\$25** cancellation processing fee will be assessed to all cancelled registrations. **Cancellation or refund requests after Aug. 30 will not be honored.**

To cancel a registration, please send an email to [cme@beaumont.edu](mailto:cme@beaumont.edu) with the name of the activity and "Cancellation" in the subject line.

## Mail check payment to

Beaumont Health – Pathology Seminar  
CME Department  
Attn: Becky Kirk  
Beaumont Service Center  
26901 Beaumont Blvd., 3D, BSC 433  
Southfield, MI 48033

## CME questions

Call 947-522-1845 or email  
[cme@beaumont.edu](mailto:cme@beaumont.edu)

**Beaumont**